

PREPARED FOR:  
TERRY SOMMER  
9804 SANDY TURTLE AVE.  
LAS VEGAS, NV 89149

# PLAT OF SURVEY

-OF-

PATHFINDER SURVEYING INC.  
N3705 WILLOWBEND LANE  
LAKE GENEVA, WI, 53147  
262-248-3697

UNIT 20-48 OF GENEVA NATIONAL CONDOMINIUM NO. 20,  
LOCATED IN THE SOUTH 1/2 OF THE NORTHWEST 1/4 AND THE  
NORTH 1/2 OF THE SOUTHWEST 1/4, SECTION 29, TOWN 2  
NORTH, RANGE 17 EAST, WALWORTH COUNTY, WISCONSIN.

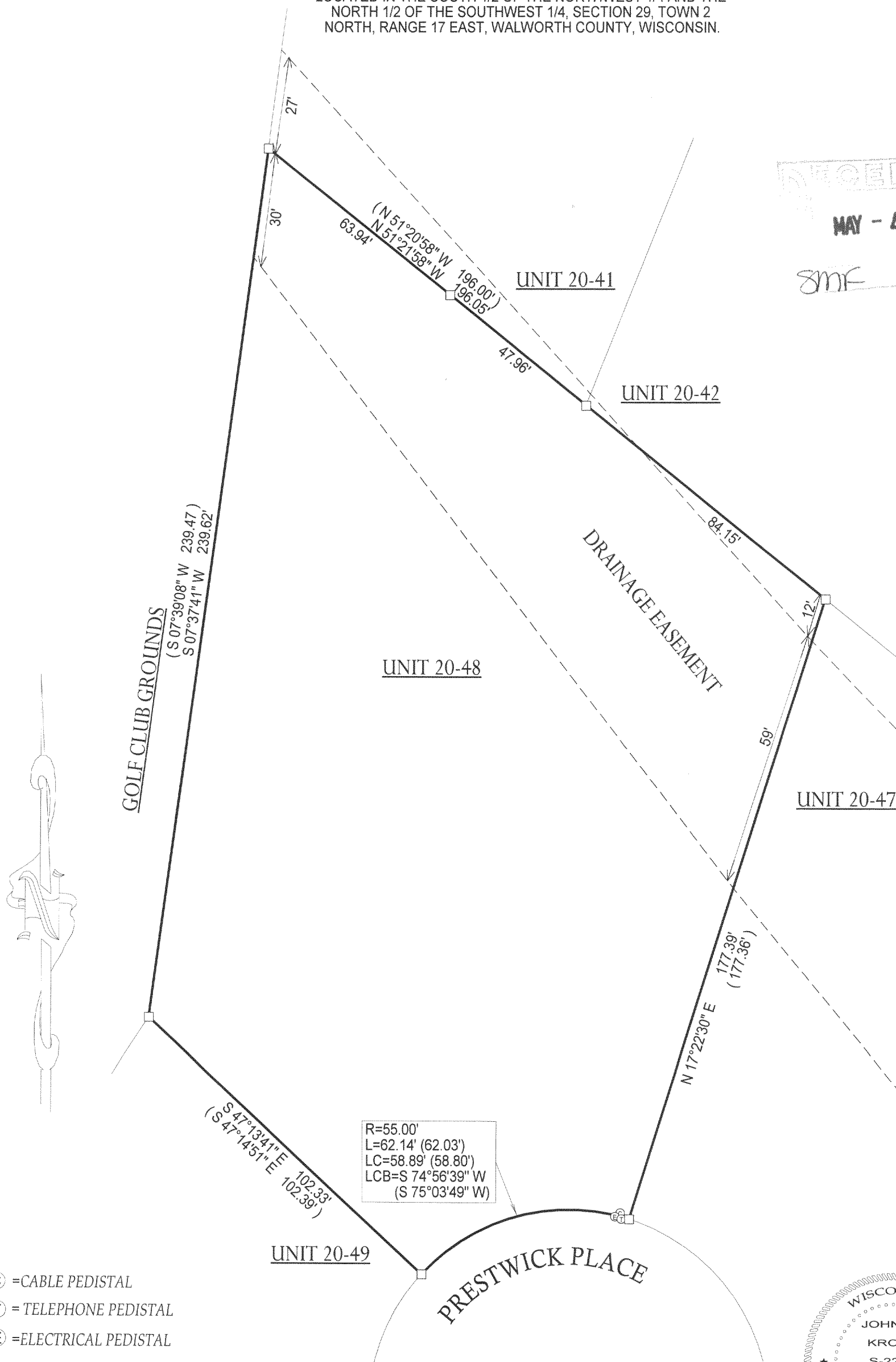
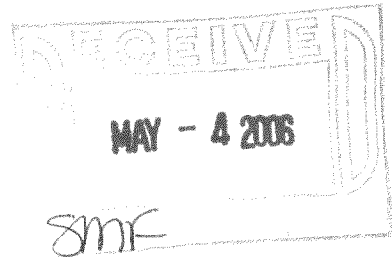

- ⊙ = CABLE PEDISTAL
- Ⓣ = TELEPHONE PEDISTAL
- ⓔ = ELECTRICAL PEDISTAL
- ( ) = RECORDED AS
- = FOUND IRON BAR
- = FOUND IRON PIPE
- = SET IRON PIPE
- = SET IRON BAR

SCALE: 1" = 30'

JOB #: 05-648

TAX ID #: JGN 20000048

## NOTE: BASIS OF BEARING IS RECORD PLAT.

COMPARE LEGAL DESCRIPTION ABOVE AND DRAWING WITH DEED. FOR BUILDING RESTRICTIONS AND EASEMENTS NOT SHOWN, REFER TO DEED, ABSTRACT SOURCES AND LOCAL MUNICIPAL CODES. NOTIFY THE SURVEYOR IMMEDIATELY OF ANY DISCREPANCY.

"I hereby certify that the above described property was surveyed under my supervision and that the above map, to the best of my knowledge and belief, is a true representation thereof and shows the size and location of all visible structures, apparent easements and encroachments if any." This survey is made for the present owners of the property, and those who purchase, mortgage, or guarantee the title thereto, within one year from the date hereof.

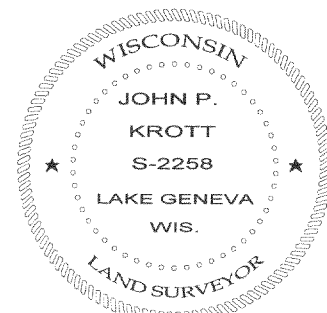

*John P. Krott*  
JOHN KROTT S - 2258  
Wisconsin Registered Land Surveyor  
(original if signed in red)

DATED THE 21st DAY OF DECEMBER, 2005.

JGN 20-48

217-3237